

EU TYPE EXAMINATION CERTIFICATE

Nr.: LDsq01-0327-0114-24

BLACK PUMALİFT ASANSÖR SANAYİ VE TİCARET LİMİTED ŞİRKETİ

FEVZİ ÇAKMAK MAH. ŞEHİT HAMDİ KARAGÖZ CD. NO:4/1F – KARATAY, KONYA, TURKEY

D KARE GÖZETİM TEST VE BELGELENDİRME TİC. LTD. ŞTİ.;

Examined and approved that the (model) lift and the lift types those are detailed below meet **the essential health and safety requirements of the Directive 2014/33/EU relating to lifts and safety components for lifts**

2014/33/EU Annex IV/B EU-TYPE EXAMINATION FOR LIFTS (Module B)

Lift

Trade Mark

: PUMALİFT

Type

: PUMALİFT MRL-S

Type Variants

: PUMALİFT MRL-S 0240, PUMALİFT MRL-S 0320, PUMALİFT MRL-S 0400, PUMALİFT MRL-S 0480, PUMALİFT MRL-S 0630, PUMALİFT MRL-S 0800, PUMALİFT MRL-S 1000, PUMALİFT MRL-S 1250, PUMALİFT MRL-S 1600, PUMALİFT MRL-S 2000

Class

: I, II, III, IV

Reference Harmonised
Standards

: EN 81-20:2020
EN 81-21:2018

This certificate is valid with the EU Type Examination Report LDsq01-0321-0114-24 which includes the findings of the conformity assessment, and all changes to the type specified in the report must be approved by the Notified Body. In case of changes to be made on the types and equipment specified in this certificate, or changes on the relevant standard that may occur the product, the validity of the certificate should be re-evaluated by D KARE

Selcan GÖRMÜŞ
Director

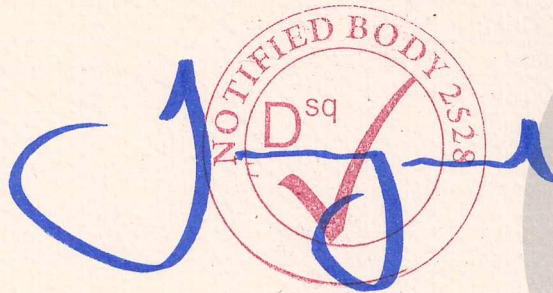

Issue Date : March 27, 2024

Valid to : March 26, 2029

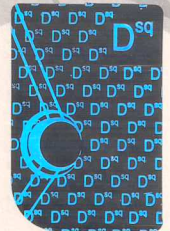

LIFTS-2528-2400081

