"Güvenilir, tecrübeli, kaliteli"
"Reliable, Experienced, Quality"
«Надежный, опытный, качественный»

Ürün Kataloğu
Product Catalogue
Каталог продукции

www.pumaliftasansor.com

PUMALiFT BLACK
Asansör

1
2
3
4
5
6
7

DUMAN Asansör

İçindekiler | Contents | Содержание

06-23	Kabinler | Cabins | Кабины
24-25	Tavan Tasarımı | Ceiling Design | Дизайн потолка Taban Tasarımları | Floor Desing | Базовые конструкции
26-27	Dekoratif Paslanmaz | Decostyle Stainless | Декоративная нержавеющая сталь Laminant Kaplama | Laminate Coating | Ламинированное покрытие
28-29	Cam Modelleri | Glass Models | Стеклянные модели
30-31	Süspansiyon ve Şaseler | Suspension and Chassis | Подвеска и шасси
32-33	Otomatik Kapılar | Automatic Doors | Автоматические двери Manuel Kat Kapıları | Manual Landing Door | Двери с ручным управлением
34-37	Kumanda Panoları | Control Panels | Панели управления
38-39	Butonlar | Buttons | Кнопки
40-41	Motor Seçenekleri | Motor Options | Варианты лебёдок
42-43	Asansör Ekipmanları | Elevator Equipments | Лифтовое оборудование
44-45	Ev Asansörleri | Homelift | Домашние лифты Servis Asansörü | Dumbwaiter Elevator | Сервисный лифт
46-47	Engelli Platformu | Platform For Disabled People | Платформы для инвалидов Araç Asansörü | Vehicle Elevator | Автоподъемник
48-49	Fonksiyonel Boyutlar | Functional Dimensions | Функциональные размеры

"Güvenilir, tecrübeli, kaliteli"

"Reliable, Experienced, Quality"

«Надежный, опытный, качественный»

BLACK PUMALIFT®

Asansör

Kabinler
Cabins
Кабины

PUMALiFT
Asansör

PUMA SİRİUS

ÖZELLİKLER		PROPERTIES		ОСОБЕННОСТИ	
Yan duvar	: Bronz satine paslanmaz	**Side Wall**	: Bronz hairline stainless steel	**Боковая стенка**	: Бронзовая Нержавеющая Сталь
Arka duvar	: Siyah ayna paslanmaz	**Back Wall**	: Black mirror stainless steel	**Задняя стенка**	: Черное Зеркало из Нержавеющей Стали
Aksesuarlar	: Bronz ayna paslanmaz	**Accessories**	: Bronz mirror stainless steel	**Фурнитура**	: Бронзовое Зеркало из Нержавеющей Стали
Tavan	: Lazer kesim, şerit ledli	**Ceiling**	: Lazer cutting, Led strip	**Потолок**	: Лазерная Резка, Светодиодная Лента
Taban	: PVC	**Floor**	: PVC	**Пол**	: ПВХ

PM-2301

PM-2302

PUMALiFT
Asansör

PM-2303

PM-2304

PUMA LOTUS

ÖZELLİKLER		PROPERTIES		ОСОБЕННОСТИ	
Yan duvar	: Bronz satine paslanmaz	**Side Wall**	: Bronz hairline stainless steel	**Боковая стенка**	: Бронзовая Нержавеющая Сталь
Arka duvar	: Siyah ayna paslanmaz	**Back Wall**	: Black mirror stainless steel	**Задняя стенка**	: Черное Зеркало из Нержавеющей Стали
Aksesuarlar	: Bronz ayna paslanmaz	**Accessories**	: Bronz mirror stainless steel	**Фурнитура**	: Бронзовое Зеркало из Нержавеющей Стали
Tavan	: Lazer kesim, şerit ledli	**Ceiling**	: Lazer cutting, Led strip	**Потолок**	: Лазерная Резка, Светодиодная Лента
Taban	: PVC	**Floor**	: PVC	**Пол**	: ПВХ

PM-2305

PM-2306

PUMALiFT
Asansör

PM-2307

PM-2308

PUMA CAPELLA

ÖZELLİKLER		
	Yan duvar	: Sarı satine paslanmaz
	Arka duvar	: Siyah ayna paslanmaz
	Aksesuarlar	: Sarı ayna paslanmaz
	Tavan	: Lazer kesim, şerit ledli
	Taban	: PVC

PROPERTIES		
	Side Wall	: Gold hairline stainless steel
	Back Wall	: Black mirror stainless steel
	Accessories	: Gold mirror stainless steel
	Ceiling	: Lazer cutting, Led strip
	Floor	: PVC

ОСОБЕННОСТИ		
	Боковая стенка	: Золотая Нержавеющая Сталь
	Задняя стенка	: Черное Зеркало из Нержавеющей Стали
	Фурнитура	: Золотое Зеркало из Нержавеющей Стали
	Потолок	: Лазерная Резка, Светодиодная Лента
	Пол	: ПВХ

PM-2309

PM-2310

PUMALiFT
Asansör

PM-2311

PM-2312

PUMA GEMİNİ

ELEVATOR CABIN

ÖZELLİKLER		PROPERTIES		ОСОБЕННОСТИ	
Yan duvar	: Siyah ayna paslanmaz	**Side Wall**	: Black mirror stainless steel	**Боковая стенка**	: Черное Зеркало из Нержавеющей Стали
Arka duvar	: Sarı ayna paslanmaz	**Back Wall**	: Gold mirror stainless steel	**Задняя стенка**	: Золотое Зеркало из Нержавеющей Стали
Aksesuarlar	: Sarı ayna paslanmaz	**Accessories**	: Gold mirror stainless steel	**Фурнитура**	: Золотое Зеркало из Нержавеющей Стали
Tavan	: Lazer kesim, şerit ledli	**Ceiling**	: Lazer cutting, Led strip	**Потолок**	: Лазерная Резка, Светодиодная Лента
Taban	: PVC	**Floor**	: PVC	**Пол**	: ПВХ

PM-2313

PM-2314

PUMALiFT
Asansör

PM-2315

PM-2316

PUMA ORiON

ELEVATOR CABIN

ÖZELLİKLER		PROPERTIES		ОСОБЕННОСТИ	
Yan duvar	: Siyah ayna paslanmaz	**Side Wall**	: Black mirror stainless steel	**Боковая стенка**	: Черное Зеркало из Нержавеющей Стали
Arka duvar	: Siyah ayna paslanmaz	**Back Wall**	: Black mirror stainless steel	**Задняя стенка**	: Черное Зеркало из Нержавеющей Стали
Aksesuarlar	: Bronz satine paslanmaz	**Accessories**	: Bronz hairline stainless steel	**Фурнитура**	: Бронзовая Нержавеющая Сталь
Tavan	: Lazer kesim, şerit ledli	**Ceiling**	: Lazer cutting, Led strip	**Потолок**	: Лазерная Резка, Светодиодная Лента
Taban	: PVC	**Floor**	: PVC	**Пол**	: ПВХ

PM-2317

PM-2318

PUMALiFT
Asansör

PM-2319

PM-2320

PUMA RİGEL

ÖZELLİKLER		PROPERTIES		ОСОБЕННОСТИ	
Yan duvar	: Siyah ayna paslanmaz	**Side Wall**	: Black mirror stainless steel	**Боковая стенка**	: Черное Зеркало из Нержавеющей Стали
Arka duvar	: Bronz satine paslanmaz	**Back Wall**	: Bronz hairline stainless steel	**Задняя стенка**	: Бронзовая Нержавеющая Сталь
Aksesuarlar	: Bronz ayna paslanmaz	**Accessories**	: Bronz mirror stainless steel	**Фурнитура**	: Бронзовое Зеркало из Нержавеющей Стали
Tavan	: Lazer kesim, şerit ledli	**Ceiling**	: Lazer cutting, Led strip	**Потолок**	: Лазерная Резка, Светодиодная Лента
Taban	: PVC	**Floor**	: PVC	**Пол**	: ПВХ

PM-2321

PM-2322

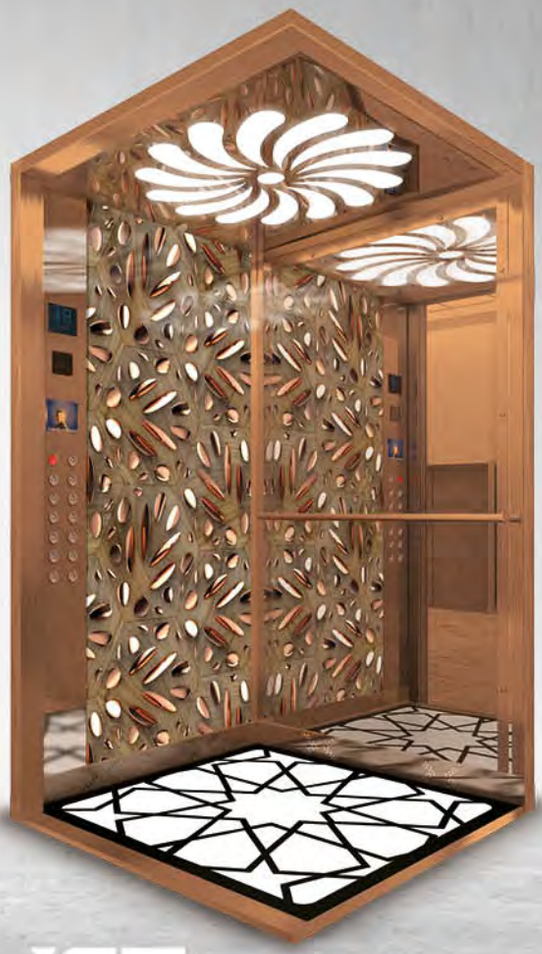

PUMALiFT
Asansör

PM-2323

PM-2324

ELEVATOR CABIN

PUMA VEGA

ÖZELLİKLER		PROPERTIES		ОСОБЕННОСТИ	
Yan duvar	: Siyah ayna paslanmaz	**Side Wall**	: Black mirror stainless steel	**Боковая стенка**	: Черное Зеркало из Нержавеющей Стали
Arka duvar	: Sarı ayna paslanmaz	**Back Wall**	: Gold mirror stainless steel	**Задняя стенка**	: Золотое Зеркало из Нержавеющей Стали
Aksesuarlar	: Sarı ayna paslanmaz	**Accessories**	: Gold mirror stainless steel	**Фурнитура**	: Бронзовое Зеркало из Нержавеющей Стали
Tavan	: Lazer kesim, şerit ledli	**Ceiling**	: Lazer cutting, Led strip	**Потолок**	: Лазерная Резка, Светодиодная Лента
Taban	: PVC	**Floor**	: PVC	**Пол**	: ПВХ

PM-2325

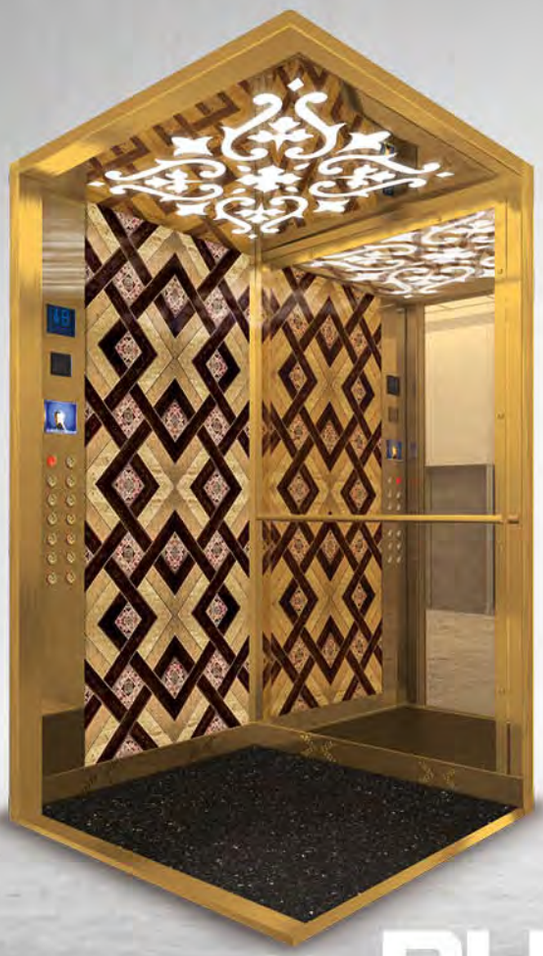

PM-2326

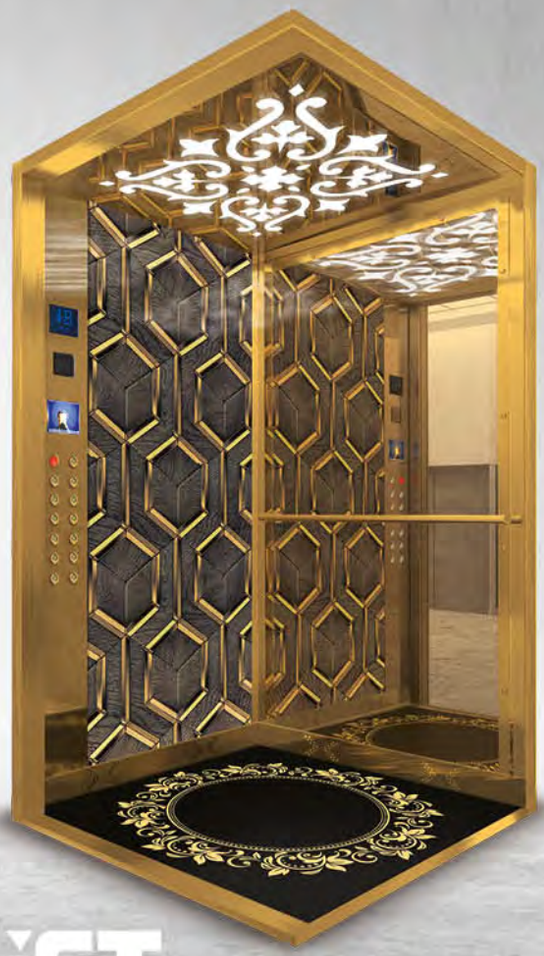

PUMALiFT
Asansör

PM-2327

PM-2328

PUMA CASTOR

ÖZELLİKLER

Arka Duvar	: ESB boya
Tavan	: Lazer kesim paslanmaz
Taban	: Doğal granit
Aksesuarlar	: Satine paslanmaz
Yan Duvar	: ESB boya

PROPERTIES

Back Wall	: ESB ral paint
Ceilling	: Laser cutting stainless
Floor	: Natural granite
Accessories	: Stainless
Side Wall	: ESB ral paint

ОСОБЕННОСТИ

Задняя стенка	ESB RAL Краска
Потолок	ESB RAL Краска
Основа	Нержавеющая Сталь
Фурнитура	Лазерная Резка, Светодиодная Лента
Боковая стена	Гранит

PM-2329

PM-2330

PUMALiFT
Asansör

PM-2331

PM-2332

Kare Panoramik Kabin
Square Panoramic Cabin
Полупанорамная кабина

ÖZELLİKLER

1,5 mm sac kabin duvarları
AISI304 kalite paslanmaz çelik
Hem iç hem dış paslanmaz kaplama
Tamamı lazer kesimli parçalar
Kolay montaj edilebilir yapı
Extra mukavemet için teknik bükümler
Farklı taban ve tavan seçenekeri
Talep doğrultusunda yapılan özel uygulamalar

PROPERTIES

1,5 mm sheet metal cabin wall
AISI304 quality steinless steel
Both internal and external stainless coating
All parts are laser cut
Easy assembly structure
Technical bends for extra strength
Different floor and ceiling options
Special applications made on request

Особенности

- Оцинкованный лист 1.5 мм
- Боковые стены из сатинированной нержавеющей стали
- Лазерная резка
- Зеркало в полурост
- Легко устанавливаемый поручень
- Освещение и вентиляция
- Пол из натурального гранита
- Различные варианты дизайна пола
- Опционально упаковка в ящики
- Специальные демпферы, предотвращающие вибрацию

PUMALIFT
Asansör

Oval Panoramik Kabin
Round Panoramic Cabin
Полностью панорамная кабина

TR

Panoramic asansör serisi ürünleri estetiği, ileri teknolojiyi ve sanat konseptini birleştirir. Tasarımı ve performansı ile alışveriş merkezleri, otel ve turizm merkezlerinin yaygın kullanımı için tercih edilen dikey ulaşım çözümü olmaktadır.

EN

Panoramic lift series products combine aesthetics, advanced technology and art concept. With its design and performance, it is the preferred vertical transportation solution for the widespread use of shopping centers, hotels and tourism centers.

RU

Продукты серии панорамных лифтов сочетают в себе эстетику, передовые технологии и художественную концепцию. Благодаря своему дизайну и производительности, это предпочтительное вертикальное транспортное решение для широкого использования в торговых центрах, отелях и туристических центрах.

T-01

T-02

T-03

T-04

T-05

T-06

T-07

T-08

T-09

T-10

T-11

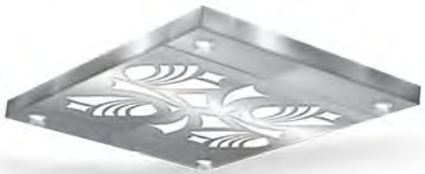
T-12

T-13

T-14

T-15

T-16

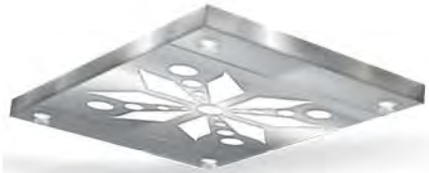
T-17

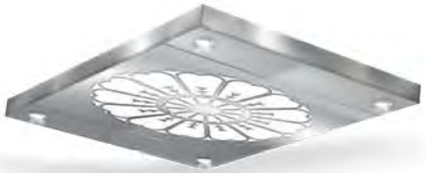
T-18

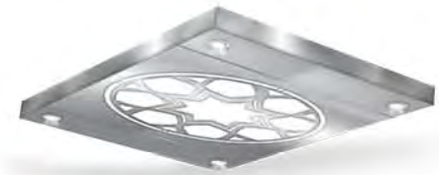
T-19

T-20

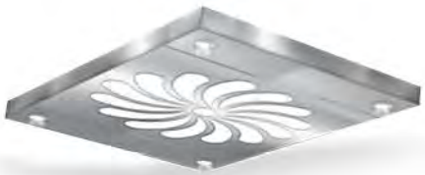
T-21

PUMALIFT Asansör

PVC | PVC

PVC-ES-5

PVC-3714

PVC-1341

PVC-01

PVC-02

PVC-09

PVC-04

PVC-05

PVC-06

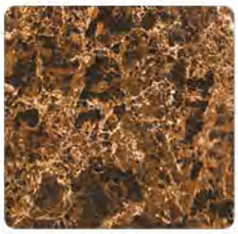
PVC-07

PVC-08

PVC-03

Granit | Granite

ROSA PORİNHO

SOFİTA

SPİDER GREY

STAR GALAXY

SUPREME WHİTE

DAKOTA BROWN

HİSAR GRİ

MELİSA BEJ

ROSA MİNHO

AKSARAY YAYLAK

ANKARA FÜME

GOLDEN BRONZE

Cam | Glass

CT-01

CT-02

CT-03

CT-04

CT-05

CT-06

CT-07

CT-08

CT-09

CT-10

CT-11

CT-12

SG-218 DG-05

SG-223 DG-03

SG-226 DG-07

SG-238 DG-10

SG-288 DG-20

SM-118 DM-05

SM-123 DM-03

SM-126 DM-07

SM-138 DM-10

SM-188 DM-20

T-101 SILVER

T-102 BLACK

T-103 GOLD

T-104 COPPER

T-107 GOLD

T-110 COPPER

T-111 SIVER

T-113 BLACK

T-118 GOLD

SILVER

GOLD

BLACK

COPPER

PUMALIFT Asansör

105 P

106 P

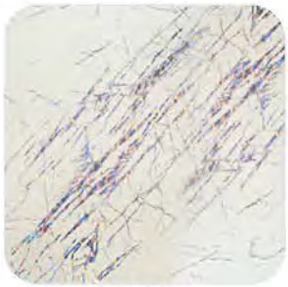
610 P

612 P

248 B

250 B

252 B

065 B

073 P

076 P

085 P

093 P

4208

4267

4428

4513

4514

4523

4544

4605

PMC-01

PMC-02

PMC-03

PMC-04

PMC-05

PMC-06

PMC-07

PMC-08

PMC-09

PMC-10

PMC-11

PMC-12

PMC-13

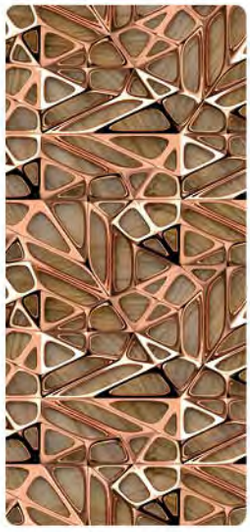
PMC-14

PMC-15

PUMALIFT Asansör

PMC-16

PMC-17

PMC-18

PMC-19

PMC-20

PMC-21

PMC-22

PMC-23

PMC-24

PMC-25

PMC-26

PMC-27

PMC-28

PMC-29

PMC-30

MR 1:1 standart süspansiyon
MR 1:1 standart car frame

MR 1:1 özel süspansiyon
MR 1:1 special car frame

MRL 2:1 üstten T palanga
MRL 2:1 top T traction

MRL 2:1 üstten palanga
MRL 2:1 top traction

MRL 2:1 alttan palanga
MRL 2:1 bottom traction

C ve L karkas tipleri
C and L types frames

PUMALIFT Asansör

MR 1:1 Ağırlık Şasesi
MR 1:1 Cwt. Frame

MRL 2:1 Ağırlık şaseleri
MRL 2:1 Cwt. Frames

Çift sıra ağırlık şaseleri
Double Row Cwt. frames

MR 1:1 Makine Sehpası
MR 1:1 Machine Frame

MRL 2:1 makine sehpaları, raya montaj / duvara montaj
MRL 2:1 machine frames, rail mounting / wall mounting

Merkezi Kapı
Central Door
Централизованная дверь

Teleskopik Kapı
Telescopic Door
Телескопическая дверь

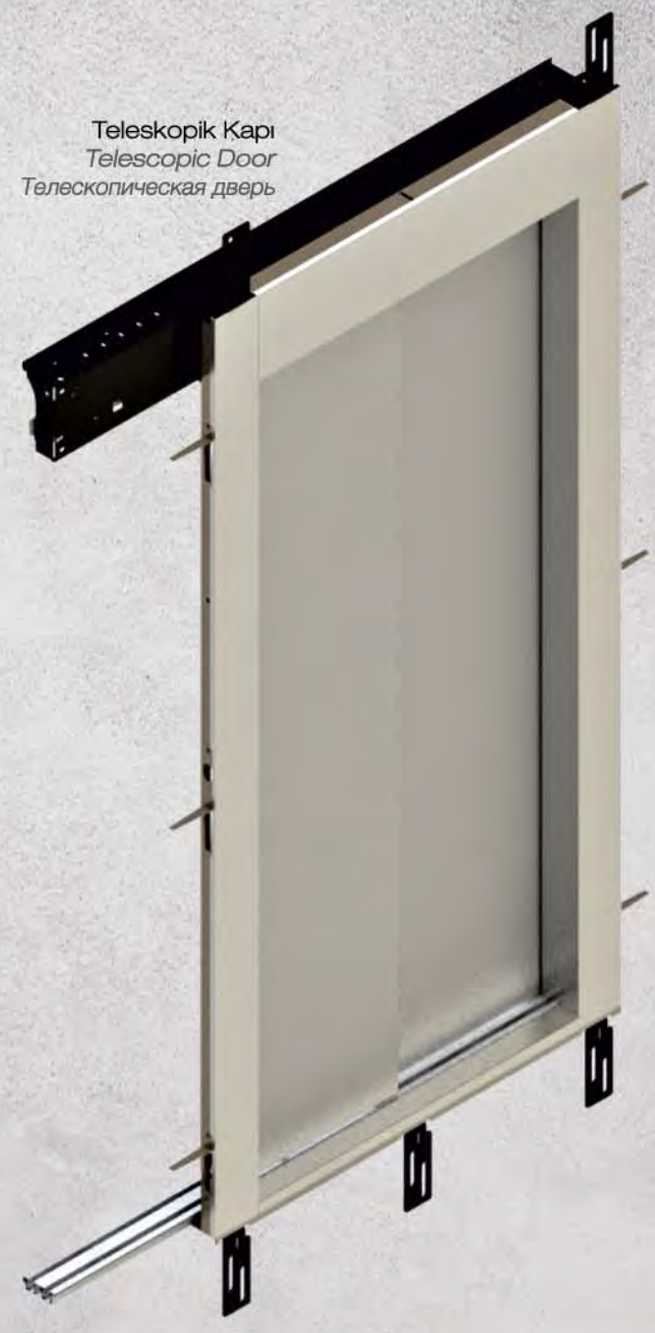

Özellikler
- 1 mm DKP sac üstüne 0,6 mm paslanmaz giydirme paneller
- Ses ve titreşime karşı desteklenmiştir.
- Uluslararası standartlara uygun imal edilmektedir.
- Engel tanıma özellikli kart
- Elektronik 24V trafo
- Fotosel ve yangın ikaz girişleri
- 24V fırçasız motor
- Düşük hızda yüksek tork
- Yüksek hızda yüksek konfor

Features
- 0,6 mm stainless panels on 1 mm DKP sheets
- Supported structure against vibration and noise
- Made according to international standards
- Control card recognising obstacle
- Electronic 24v power supply
- Photocell and fire alarm inputs
- 24v brushless motor
- Low speed high torque
- High compfort at high speed

Особенности
0,6 мм панели из нержавеющей стали на 1 мм листовом металле DKP
Система против шума и вибрации
Изготавливается в соответствии с международными стандартами
Карта с функцией распознавания препятствий
Электронный трансформатор 24V
Фотоэлемент и разъёмы пожарной сигнализации
Бесщёточный мотор 24V
Высокий крутящий момент при низкой скорости

PUMALIFT Asansör

PK-116

PK-117

PK-118

PK-119

PK-120

PK-121

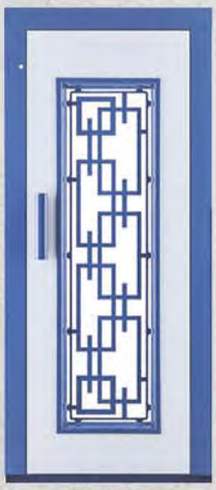
PK-122

PK-123

PK-124

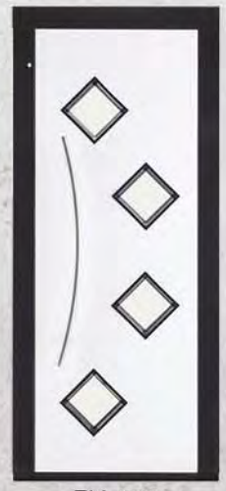
PK-125

PK-126

PK-127

PK-128

PK-128

PK-129

PK-130

PK-131

ADRIVE

Durak Sayısı / Number of floor	24
Elektrik Tesisatı / Electrical Cabling	Kabin ve kat butonyeri ile paralel baglantı. / Only parallel connections with COPs and LOPs
Kabin pozisyon bilgisi / Cabin positioning	Manyetik şalter ya da motor enkoderi / Magnetic switches or motor encoder
Kapı Köprüleme / Door Brinding	Mevcut / Available
Modeller / Models	5.5 kW (14A) 7.5 kW (17A) 11 kW (26A) 15 kW (35A) 22 kW (50A) 37kW (75A)
Kumanda Tipi / Button Command Type	Tek Buton , Çift Buton , Basit Kumanda / Single Button , Double Button , Non collective universal
Grup Tipi / Group Operation	4 Asansöre kadar / Up to 4 lifts
Asansör hızı / Lift Speed	Max : 1.6 m/s
Asansör Standardı / Lift Standards	En 81-1 / 2 +A3
Kurtarma Tipi / Rescue Type	60 VDC 5 Akü ile kata getirme / 60 VDC with 5 battery (we are using only this type)
Kalkış Tutma / Rollback Prevention	Ön-tork ve kalkış tutma fonksiyonları ile kalkışta geri kaymayı önleme / Rollback prevention at start through pre-torque and anti-rollback functions
Dil Seçenegi / Language Options	Türkçe , English , French , Spanish , Russian
Enkoder Opsiyonları / Encoder Options	5V TTL , 10-30V HTL , EnDat , SSI , SinCos , BISS

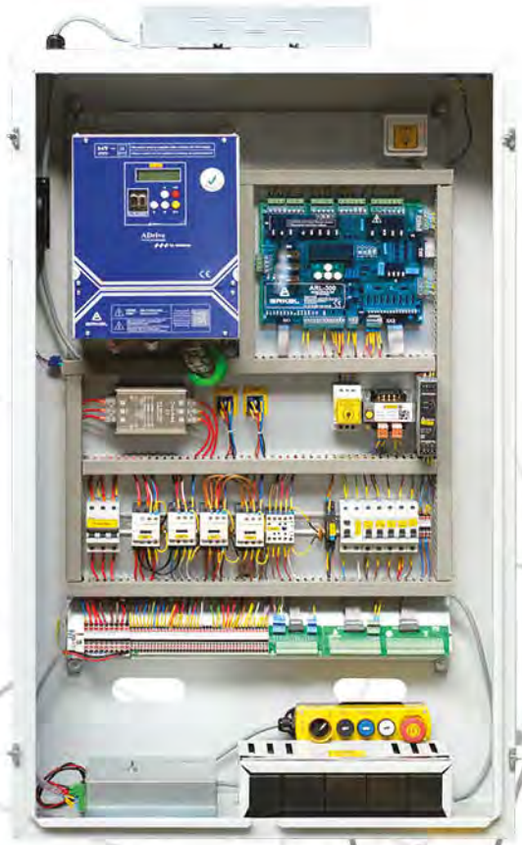

PUMALIFT Asansör

ARCODE

Durak Sayısı / Number of floor	64
Elektrik Tesisatı / Electrical Cabling	Kabin ve kat butonyeri ile seri veya paralel baglantı imkanı. / Serial or parallel connection options with LOPs and COPs ARCODE compatible serial communication units
Kabin pozisyon bilgisi / Cabin positioning	Manyetik şalter ya da motor enkoderi / Magnetic switches or motor encoder
Kapı Köprüleme / Door Brinding	Mevcut / Available
Modeller / Models	5.5 kW (14A) 7.5 kW (17A) 11 kW (26A) 15 kW (35A) 22 kW (50A) 37kW (75A)
Kumanda Tipi / Button Command Type	Tek Buton , Çift Buton , Basit Kumanda / One Button , Double Button , Non collective universal , Only on the direction of connected button.
Grup Tipi / Group Operation	8 Asansöre kadar / Up to 8 lifts
Asansör hızı / Lift Speed	Max : 4 m/s
Asansör Standardı / Lift Standards	En 81-1 / 2 +A3 , En81-20/50 , En81-28 , En81-72 , En81-73
Kalkış Tutma / Rollback Prevention	Ön-tork ve kalkış tutma fonksiyonları ile kalkışta geri kaymayı önleme / Rollback prevention at start through pre-torque and anti-rollback functions
Haberleşme Protokolü / Communication Protocol	CanBUS
Kurtarma Tipi / Rescue Type	60 VDC 5 Akü ile kata getirme / 60 VDC with 5 battery (we are using only this type)
Dil Seçenegi / Language Options	Türkçe , English , Russian , French , Spanish , Polish , German , Italian
Enkoder Opsiyonları / Encoder Options	5V TTL , 10-30V HTL , EnDat , SSI , SinCos , BISS

ARCUBE

Durak Sayısı / Number of floor	16
Elektrik Tesisatı / Electrical Cabling	Kabin ve kat butonyeri ile seri veya paralel baglantı imkanı. / Serial or parallel connection options with LOPs and COPs ARCODE compatible serial communication units
Kabin pozisyon bilgisi / Cabin positioning	Manyetik şalter ya da motor enkoderi / Magnetic switches or motor encoder
Kapı Köprüleme / Door Brinding	Mevcut / Available
Modeller / Models	5.5 kW (14A) 7.5 kW (17A) 11 kW (26A)
Kumanda Tipi / Button Command Type	Tek Buton , Çift Buton , Basit Kumanda / Single Button , Double Button , Non collective universal
Grup Tipi / Group Operation	4 Asansöre kadar / Up to 4 lifts
Asansör hızı / Lift Speed	Max : 1.75 m/s
Asansör Standardı / Lift Standards	En 81-1 / 2 +A3 , En81-20/50 , En81-28
Kurtarma Tipi / Rescue Type	60 VDC 5 Akü ile kata getirme / 60 VDC with 5 battery (we are using only this type)
Kalkış Tutma / Rollback Prevention	Ön-tork ve kalkış tutma fonksiyonları ile kalkışta geri kaymayı önleme / Rollback prevention at start through pre-torque and anti-rollback functions
Dil Seçenegi / Language Options	Türkçe , English , Russian , French , Spanish , Polish , German , Italian
Enkoder Opsiyonları / Encoder Options	5V TTL , 10-30V HTL , EnDat , SSI , SinCos , BISS

PUMALIFT Asansör

KOMPLE HAZIR TESİSAT SİSTEMİ

- Kumanda Panosu
- Dişlili/Dişlisiz Tahrik Makinası
- Hız Regülatörü
- Acil Stop Butonu
- Acil Kurtarma Kapısı Kontağı
- 3 Faz Ana Besleme
- Paraşüt Fren
- Revizyon Kutusu
- Alt ve Üst Tekerlekli Sınır Şalterleri
- Güvenlik Sensörü
- Alt ve Üst Sınır Şalterleri
- Kabin Lambası
- Kabin Fanı
- Kabin ve Kabin Kapısı
- Kabin Butonu
- Boy Fotosel
- Fiş/Kilit/Toprak Bağlantı Soketleri
- Kat Kapıları
- Kat Kasetleri
- Kabin/Karşı Ağırlık Tamponu Kontağı
- Hız Regülatörü Halat Gergi Kontağı
- Kuyu Dibi Panosu
- Kuyu Dibi El Kumanda Butonu
- İnterkom Telefonu

COMPLEX READY INSTALLATION SYSTEM

- Lift Control Panel
- Geared/Gearless Traction Machine
- Overspeed Governor
- Emergency Stop Button
- Emergency Trap Door Contact
- 3 Phase Main Power Supply
- Safety Gear
- Inspection Box
- Bottom and Top Whell Type Limit Switches
- Safety Sensor
- Bottom and Top Limit Switches
- Cabin Light
- Cabin Fan
- Cabin and Cabin Door
- Cabin Operating Panel
- Light Curtain
- Door/Lock/Earth Connection Sockets
- Landing Doors
- Landing Opertaing Panels
- Cabin/Counterweight Buffer Contact
- Ov. Governor Tension Pulley Contact
- Pit Connection Box
- Pit Manuel Control Unit
- Intercon Phone

КОМПЛЕКСНАЯ ГОТОВАЯ СИСТЕМА УСТАНОВКИ

- Панель управления лифтом
- Редукторная/безредукторная тяговая машина
- Ограничитель скорости"
- Кнопка аварийной остановки
- Контакт аварийного люка
- 3-фазный основной источник питания
- Защитное снаряжение
- Инспекционная коробка
- Нижние и верхние концевые выключатели типа Well
- Датчик безопасности
- Нижние и верхние концевые выключатели
- Свет кабины
- Салонный вентилятор
- Кабина и дверь кабины
- Панель управления кабиной
- Световой занавес
- Розетки для подключения двери/замка/заземления
- Лестничные Двери
- Посадочные панели управления
- Контакт буфера кабины/противовеса
- Ов. Контакт натяжного ролика регулятора
- Соединительная коробка для приямка
- Блок управления пит-мануэлем
- Интеркон Телефон

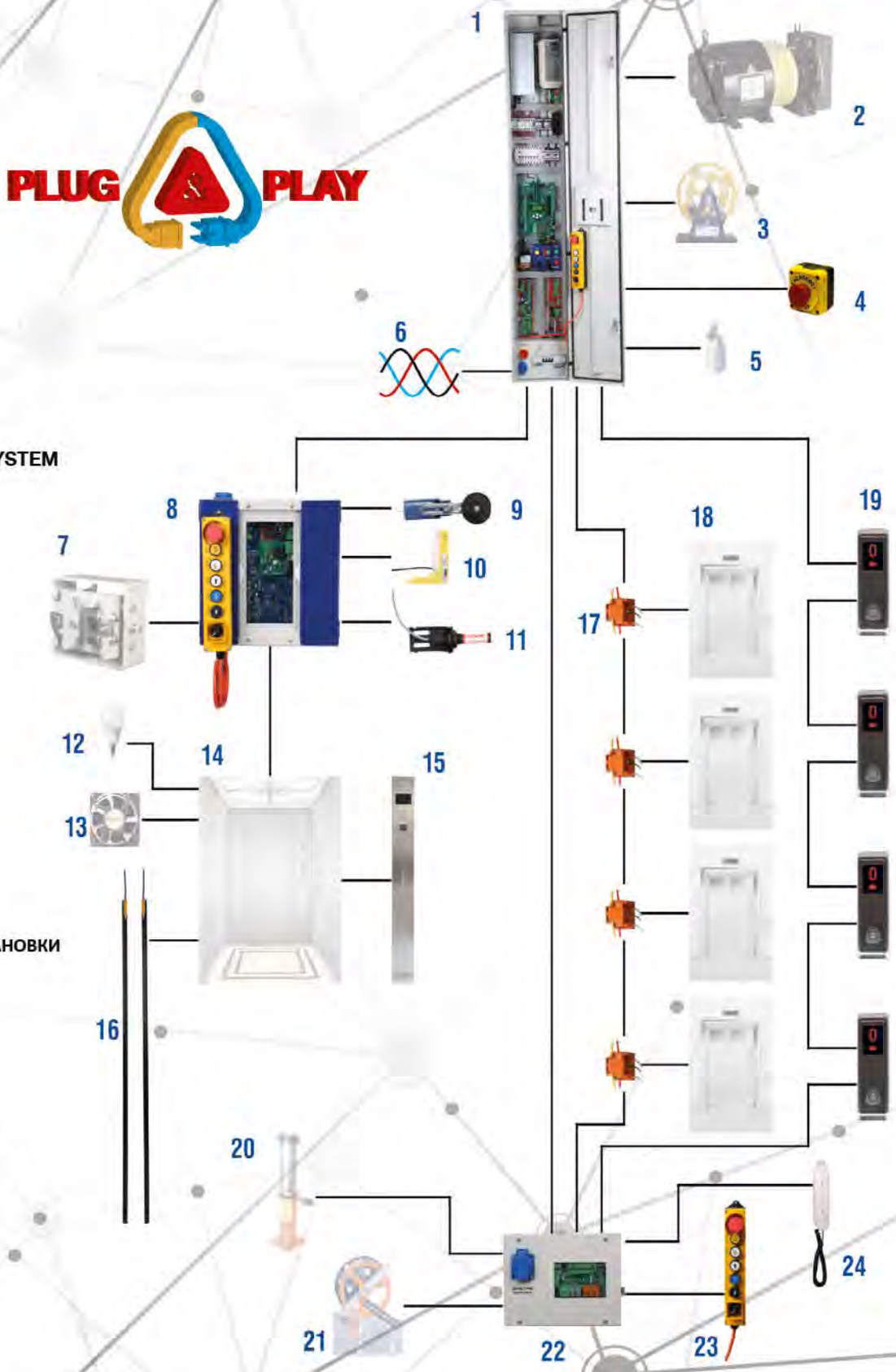

Süper Mirror | Gold Mirror | AK-700 | 931-MEGA7V-DM | 932-MEGA7V-DM | ASB 2500-B9 | ASB 7000-B2 | U27TM0001 | U21TM0003 | U21TM0006

AK-200 | AK-210 | AK-220 | Gold Mirror | AK-120 | AK-150 | AK-110 | Gold Mirror | AK-100

RN1012 | RN1072 | 1082 | 1072 | U20SM0005 | U26SM0002 | U20SM0014 | ASB 420D-S5 | ASB 420D-S3

PUMALIFT
Asansör

U27YR0001 U21YR0005 ASB 6100-B4 ASB 800-B3 731-CDD 733-CDD 732-MEGA7V-DM AK-500 Süper Mirror U21YR0002

U20KU0001 U20KU0002 U20KU0004 U20KU0003 U30KU0001 RN4110D

U20DB0002 U26DB0001 U20DB0001 U20SM0010 U20SM0009 U20DB0004 U20DB0005

U20SM0016 ZAMAK Gold Brushed U20SM0014 US20SM0017 U21YT001 B2

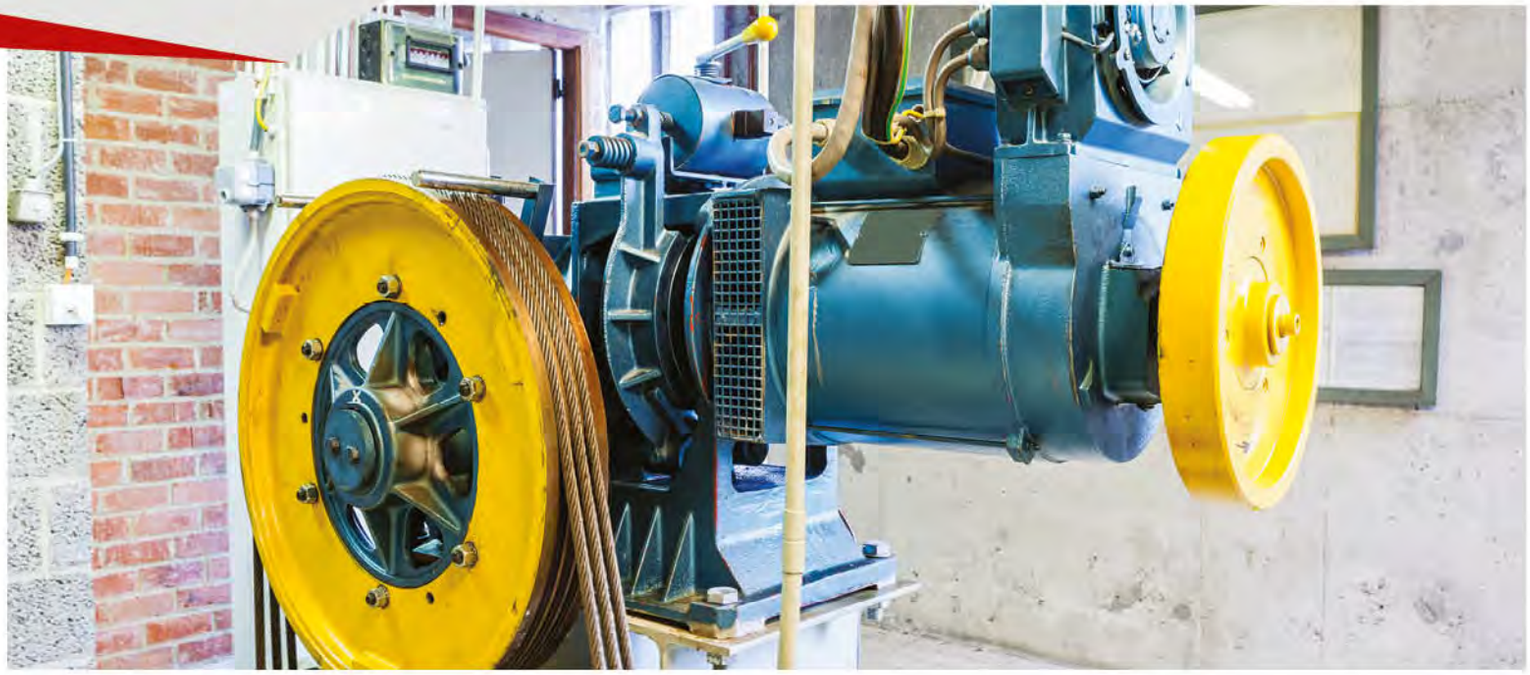

AKIŞ ZF

AKIŞ VOLPİ

AKIŞ MUGEN

EKER FORCE

EKER SMART

EKER STRONG LITE

EKER STRONG PLUS

EKER STRONG

MONTANARI MR

TOPGEARS ITG

ALBERTO SASSI

SICOR MR

PUMALIFT Asansör

AKIŞ AK

AKIŞ VOLPI

AKIŞ S

EKER QUITE

MONTANARI MGV

LAFERT T24

ALBERTO SASSI G

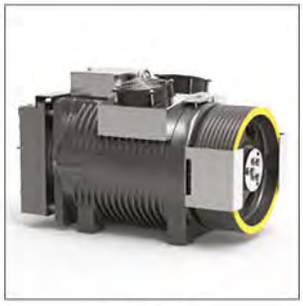

SICOR SG

SICOR SGS

ZIEHL ABEGG ZATOP

WITTUR WSG

EMF SQML

CENTA
DC/24 V

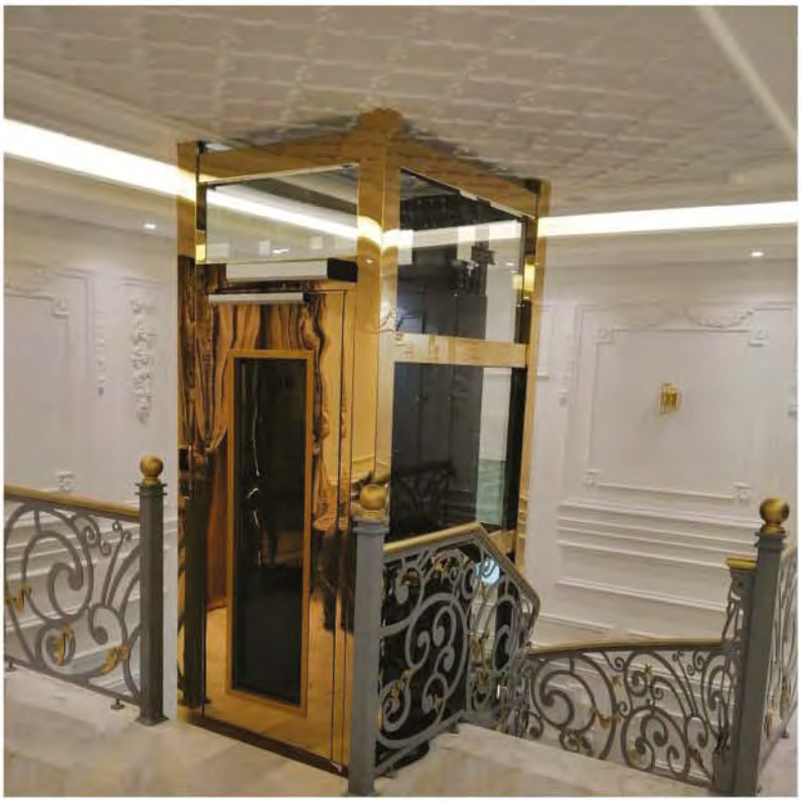

İnsan Asansörleri (Sınıf I-II) Fonksiyonel Boyutlar / Passenger Elevators (Class I-II) Functional Dimensions

				KONUTLAR / HOUSES				**İŞYERLERİ** / OFFICES				
TAŞIMA KAPASİTESİ			(Kg)	320	400	630	1000	630	800	1000	1250	1600
ANMA YÜKÜ / NOMINAL LOAD			(Kişi)	4	5	8	13	8	10	13	16	21
KABİN ALANI / CABIN SPACE			(min)	0,79	0,98	1,45	2,15	1,45	1,73	2,15	2,57	3,245
			(max)	0,95	1,17	1,66	2,40	1,66	2,00	2,40	2,90	3,56
KABİN EBATLARI CABIN DIMENSIONS	Genişlik / Width	b1	(mm)	900	1100	1100	1100	1100	1350	1600	1950	1950
	Derinlik / Depth	d1	(mm)	1000	1000	1400	2100	1400	1400	1400	1400	1750
	Yükseklik / Height	h4	(mm)	2200	2200	2200	2200	2200	2200	2300	2300	2300
DURAK KAPILARI LANDING DOORS	Genişlik	b2	(mm)	700	800	800	800	800	800	1100	1100	1100
	Yükseklik	h3	(mm)	2000	2000	2000	2000	2000	2000	2100	2100	2100
KUYU EBATLARI SHAFT DIMENSIONS	Genişlik 1*	b3	(mm)	1400	1600	1600	1600					
	Genişlik 2**	b3	(mm)		1800	1800	1800	1800	1900	2400	2600	2600
	Derinlik	d2	(mm)	1600	1600	1900	2600	2100	2300	2300	2300	2600
KUYU DİBİ DERİNLİĞİ PIT	0,63m/sn	d3	(mm)	1400	1400	1400	1400	1400	1400	1400	1600	1600
	1,00m/sn	d3	(mm)	1400	1400	1400	1400	1400	1400	1400	1600	1600
	1,60m/sn	d3	(mm)		1600	1600	1600	1600	1600	1600	1600	1600
	2,50m/sn	d3	(mm)			2200	2200		2200	2200	2200	2200
EN ÜST DURAK SEVİYESİ ÜSTÜNDEKİ YÜKSEKLİK OVERHEAD	0,63m/sn	h1	(mm)	3600	3600	3600	3600	3800	3800	4200	4400	4400
	1,00m/sn	h1	(mm)	3700	3700	3700	3700	3800	3800	4200	4400	4400
	1,60m/sn	h1	(mm)	3800	3800	3800	3800	4000	4000	4200	4400	4400
	2,50m/sn	h1	(mm)			5000	5000		5000	5200	5400	5400
MAKİNA DAİRESİ MACHINE ROOM — **ALAN** SPACE	0,63m/sn	A	(m2)	6	7,5	10	12	15	15	20	22	25
	1,00m/sn	A	(m2)	6	7,5	10	12	15	15	20	22	25
	1,60m/sn	A	(m2)		10	12	14	15	15	20	22	25
	2,50m/sn	A	(m2)			14	16		18	20	22	25
GENİŞİLİK WIDTH	0,63m/sn	h1	(mm)	1600	2200	2200	2400	2500	2500	3200	3200	3200
	1,00m/sn	h1	(mm)	1600	2200	2200	2400	2500	2500	3200	3200	3200
	1,60m/sn	h1	(mm)		2200	2200	2400	2500	2500	3200	3200	3200
	2,50m/sn	h1	(mm)			2800	2800		2800	3200	3200	3200
DERİNLİK DEPTH	0,63m/sn	d4	(mm)	3000	3200	3700	4200	3700	3700	4900	4900	5500
	1,00m/sn	d4	(mm)	3000	3200	3700	4200	3700	3700	4900	4900	5500
	1,60m/sn	d4	(mm)		3200	3700	4200	3700	3700	4900	4900	5500
	2,50m/sn	d4	(mm)			3700	4200		3700	4900	4900	5500
YÜKSEKLİK HEIGHT	0,63m/sn	h2	(mm)	2000	2000	2000	2000	2200	2200	2400	2400	2800
	1,00m/sn	h2	(mm)	2000	2000	2000	2000	2200	2200	2400	2400	2800
	1,60m/sn	h2	(mm)		2200	2200	2200	2200	2200	2400	2400	2800
	2,50m/sn	h2	(mm)			2600	2600		2800	2800	2800	2800

*Sağa veya sola toplanan teleskopik kapılı asansörler için / *For telescopic elevators with doors opening to the right and left*
**Merkezden açılan kapılı asansörler için / *For elevators with central opening*
320 ve 400 Kg. taşıma kapasiteli asansörler engelli kişilerin tekerlekli sandalyede asansörü kullanmaları için uygun değildir
Elevators with a load capacity of 320 and 420 kg are not suitable for use by people with disabilities in a wheelchair

PUMALiFT Asansör

Hasta Asansörleri (sınıf I-II) Fonksiyonel Boyutlar / Patient Lifts (class I-II) Functional Dimensions

TAŞIMA KAPASİTESİ / Capacity			(Kg)	1600	2000	2500
KABİN ALANI / Cabin space			(min)	3,245	3,82	4,625
			(max)	3,56	4,2	5
KABİN EBATLARI Cabinet Dimensions	Genişlik / Width	b1	(mm)	1400	1500	1800
	Derinlik / Depth	d1	(mm)	2400	2700	2700
	Yükseklik / Height		(mm)	2300	2300	2300
DURAK KAPILARI Stall Doors	Genişlik / Width	b2	(mm)	1300	1300	1300
	Yükseklik / Height	h3	(mm)	2100	2100	2100
KUYU EBATLARI Pit dimensions	Genişlik / Width	b3	(mm)	2400	2400	2700
	Derinlik / Depth	d2	(mm)	3000	3200	3300
KUYU DİBİ DERİNLİĞİ Elevator Pit Bottom	Vn=0,63m/sn	d3	(mm)	1600	1600	1800
	Vn=1,00m/sn	d3	(mm)	1700	1700	1900
	Vn=1,60m/sn	d3	(mm)	1900	1900	2100
	Vn=2,50m/sn	d3	(mm)	2500	2500	2500
EN ÜST DURAK SEVİYESİ ÜSTÜNDEKİ YÜKSEKLİK Height Above the Highest Stall Level	Vn=0,63m/sn	h1	(mm)	4400	4400	4400
	Vn=1,00m/sn	h1	(mm)	4400	4400	4600
	Vn=1,60m/sn	h1	(mm)	4400	4400	4600
	Vn=2,50m/sn	h1	(mm)	5400	5400	5600
MAKİNA DAİRESİ Engine Room	ALAN / Space	A	(m2)	25	27	29
	GENİŞLİK / Width	b4	(mm)	3200	3200	3500
	DERİNLİK / Depth	d4	(mm)	5500	5800	5800
	YÜKSEKLİK / Height	h2	(mm)	2800	2800	2800

Yük Asansörleri (sınıf IV) Fonksiyonel Boyutlar / Load Elevators (Class IV) Functional Dimensions

TAŞIMA KAPASİTESİ / Carriage Quality			(Kg)	630	1000	1600	2000
KABİN EBATLARI Cabinet Dimensions	Genişlik / Width	b1	(mm)	1100	1300	1500	1500
	Derinlik / Depth	d1	(mm)	1400	1750	2250	2700
	Yükseklik / Height		(mm)	2200	2300	2200	2200
DURAK KAPILARI Stall Doors	Derinlik / Depth	b2	(mm)	1100	1300	1500	1500
	Yükseklik / Height	h3	(mm)	2100	2100	2100	2100
KUYU EBATLARI Pit Dimensions	Genişlik / Width	b3	(mm)	2100	2400	2700	2700
	Derinlik / Depth	d2	(mm)	1900	2300	2800	3200
KUYU DİBİ DERİNLİĞİ Elevator Pit Bottom	V<1,00m/sn	d3	(mm)	1500	1500	1700	1700
EN ÜST DURAK SEVİYESİ ÜSTÜNDEKİ YÜKSEKLİK Height Above the Highest Stall Level	V<1,00m/sn	h1	(mm)	4100	4100	4300	4300
MAKİNA DAİRESİ Engine Room	ALAN / Space	A	(mm)	12	14	18	20
	GENİŞLİK / Width	b4	(mm)	2800	3100	3400	3400
	DERİNLİK / Depth	d4	(mm)	3500	3800	4500	4900
	YÜKSEKLİK / Height	h2	(mm)	2200	2200	2400	2400

Servis Asansörleri (sınıf V) Fonksiyonel Boyutlar / Service Elevators (Class V) Functional Dimensions

TAŞIMA KAPASİTESİ / Carriage Quality			(Kg)	40	100	250
KABİN EBATLARI Cabinet Dimensions	Genişlik / Width	b1	(mm)	600	800	1000
	Derinlik / Depth	d1	(mm)	600	850	1000
	Yükseklik / Height		(mm)	800	800	1200
KUYU EBATLARI Pit Dimensions	Genişlik / Width	b3	(mm)	900	1100	1500
	Derinlik / Depth	d2	(mm)	800	1000	1200

PUMALIFT Asansör

BLACK PUMALIFT ASANSÖR SANAYİ VE TİCARET LİMİTED ŞİRKETİ
Fevzi Çakmak Mahallesi Medcezir Caddesi No:35/F Karatay / KONYA
Yakup ÜNALMIŞ Tel: +90 533 619 53 42 | Tel : 0332 248 18 18
export@pumaliftasansor.com | www.pumaliftasansor.com

.../pumaliftasansor